Ps. 89: The Son of David

Psalm for the Solemnity of St. Joseph

Text: L 543, Psalm 89: 2-3, 4-5, 27, 29 (37)

Music by
Mary McDevitt Dunnigan

Ref.

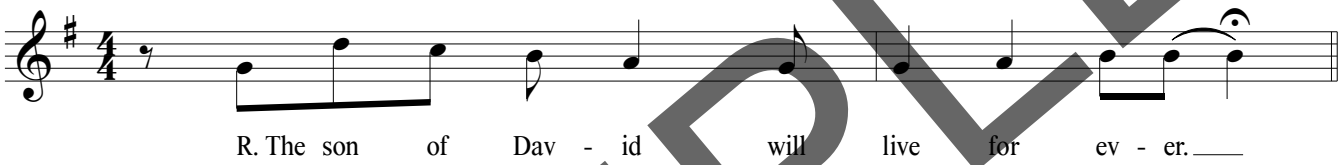

1. The promises of the LORD I will sing forever;
through all generations my mouth shall proclaim your faithfulness,
For you have said, "My kindness is established forever";
in heaven you have confirmed your faithfulness. (R.)

2. "I have made a covenant with my chosen one,
I have sworn to David my servant:
Forever will I confirm your posterity
and establish your throne for all generations." (R.)

3. "He shall say of me, 'You are my father,
my God, the Rock, my savior.'
Forever I will maintain my kindness toward him,
and my covenant with him stands firm."
R. The son of David will live for ever. (R.)

SAMPLE

Text: L 543, Psalm 89: 2-3, 4-5, 27, 29 (37) Text copyright © 2001, 1998, 1997, 1986, 1970 Confraternity of Christian Doctrine; Psalm refrain © 1968, 1981, 1997, International Committee on English in the Liturgy, Inc. All rights reserved. Used with permission. Music © Copyright 2023 Mary McDevitt Dunnigan (ASCAP).
All rights reserved.