Those Who Are Victorious

Ps. 1:1-2, 3, 4 and 6 R. see Rev. 2:17

Orin Johnson

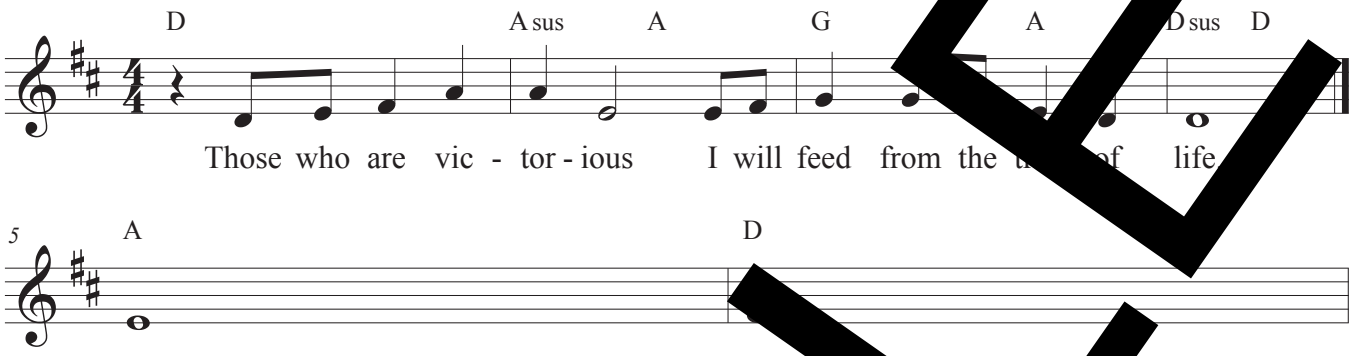

Blessed the man who follows not
the counsel of the wicked
r walks i
ay of
hers,
He is like a tree planted near running wat
ields its f
season,
Not so the wicked, not so
the
e like chaff w
n the wind drives away.

But delights in the law of the
meditates on his law day and night.
and whose leaves never fade.
W
er he does, prospers.
For the LORD watches over the
y o
just,
but th
ay of the wicked vanishes.

**Verses used for Designated Fe
Solemnities:**

*Monday of the 33rd Week
dinary Time (Year II)*

SAMPLE

Text: Ps. 1:1-2, 3, 4 and 6 R. see Rev. 2:17. Refrain text © 1969, 1981, 1997, ICEL. All rights reserved. Used with permission.
Verses text © 1970, 1997, 1998, CCD. All rights reserved. Used with permission
Music © 2023, Orin Johnson. All rights reserved. Distributed by Simply Liturgical Music (ASCAP).