

SEQUENCES

I. CHRISTIANS, TO THE PASCHAL VICTIM (EASTER)

II. COME, HOLY SPIRIT, COME! (PENTECOST)

III. LO! THE ANGEL'S FOOD IS GIVEN (CORPUS CHRISTI)

PIANO/VOCAL

GUITAR/VOCAL

FLUTE

CLARINET IN B \flat

ALTO SAXOPHONE

TENOR SAXOPHONE

HORN IN F

TRUMPET IN B \flat I II

TROMBONE I II

TUBA

VIOLIN I II

MUSIC BY

LUKE D. ROSEN

I. Christians, to the Paschal Victim

Victimae paschali laudes

Sequence for Easter Sunday

Luke D. Rosen

Joyfully ♩ = 60

Introduction

Piano

1 F F/A B^b C B^b F/A

Pno.

6 B^b F C/E Dm Dm7

Pno.

11 B^b C C/B^b F/A B^b Dm C/E

Cantor Refrain

Cantor

17 F F/A B^b C/B^b F/A B^b

Chris - tians, to the Pas - chal Vic - tim of - fer your thank - ful

Pno.

Cantor

23 F Dm Dm7/C B^b C C/B^b

prais - es. Chris - tians, to the Pas - chal Vic - tim

Pno.

The poetic translation of the sequences of the Roman Missal are taken from the *Roman Missal*

approved by the National Conference of Catholic Bishops of the United States

© 1964 by the National Catholic Welfare Conference, Inc. All rights reserved.

Music © 2014 by Luke D. Rosen All rights reserved.

29 F/A B \flat Dm

Cantor

of - fer your thank - ful prais - es!

Pno.

Refrain

33 F F/A C F/A

Choir

Chris - tians, to the Pas - chal Vic - tim of - fer your

Pno.

38 B \flat F Dm Dm 7 /C B \flat

Choir

ful - es! Chris - tians, to the Pas - chal

Pno.

44 C C/B^b F/A B^b Dm C/E F//

Choir Vic - tim of - fer your thank - ful prais -

Pno.

Verse 1,2,3
Freely

51 F// C// D^b// E^b// F// Dm//

Choir

1. A Lamb the sheep redeems; Christ, who only is sinless, Reconciles sinners

2. Speak, Mary, de - claring what you saw, way - side "The tomb of Christ, who is living, the glory of Jesus' resur - rection;

3. Christ in - deed from de - ceas - ed, risen, our new

Pno.

52 B^b// G A// B^b// Gm// D//

Choir

1. to the Father. Death and life have contended pendous: The Prince of life, who in that combat stu - died, reigns im - mortal.

2. Bright angel testifying, Yes, Christ my hope risen; To Galilee he goes be - fore you." The shroud and napkin is a -

3. life ob - taining. Have mercy, victor King, ever reigning! Amen. Alle - luia.

Pno.

53 B^b C C7

Pno.

Final Refrain

57 F F/A B^b C C F/A

Choir Chris - tians, to the Pas - chal Vic - tor offer your

Pno.

62 B^b F C/E Dm Dm⁷/C B^b

Choir thank - ful prais - e Christians, to the Pas - chal

Pno.

68 C F/A Dm C/E F//

Choir - tim offer your thank - ful prais - es!

Pno.

II. Come, Holy Spirit, Come!

Joyfully ♩ = 150

Introduction

Capo 3: (D)
F

(A)
C

(F#m)
Am

(G)
Bb

Piano

(D/F#)
F/A

(Em7)
Gm7

(D/G)
F/Bb

(Asus)
Csus4

(D/F#)
F/A

(G)
Bb

Pno.

(Asus4)
Csus4

(A)
C

(D)
F

(G)
Bb/F

(A/D)
C/F

Pno.

Verse 1,2,3,4

(D)
F

(A)

(F#m)
Am

(G)
Bb

Choir

Ho - ly Spir - it, Ho - ly Spir - it, come! And
 2. Con - fer the poor!
 3. Com - for - ers the best;
 4. Y - our la - bor, rest most sweet;

Piano

22 (D/F#) F/A (Em7) Gm7 (D/G) F/Bb (Asus4) Csus4 (D/F#) F/A

Choir

from your ce - les - - tial home Shed
Come, source of all our store! Come,
You, the soul's most wel - come guest; Sweet
Grate - ful cool - ness in the heat; Solace

Pno.

27 (G) Bb (Asus4) Csus4 C (D) (G/D) Bb/F (A/D) C/F

Choir

ray of light in our hos - oms - shine.
fresh - ment the be - low;
in the of woe.

Pno.

Verse 5,6,7,8

(F#m)
Am

(Bm)
Dm

(G)
Bb

(Em7)
Em7

(D)
F

Choir

5. O most bless - ed Light shine,
 6. Where you are not, we have brought,
 7. Heal our wounds, our strength re - new,
 8. Bend the stub - born heart and

Pno.

(D/F#)
F/A

(G)
Bb

(Em7)
Gm7

(D/G)
F/Bb

(Asus4)
Csus4

(D/F#)
F/A

Choir

Shine with in hearts of yours, And our
 No - thing go in deed or thought, No - thing
 On our - ness pour your dew; Wash the
 Melt the - zen, warm the chill; Guide the

Pno.

Choir

43 (G) B^b (Em⁷) Gm⁷ (Asus⁴) Csus⁴ (A) C

in - most be - ing of fill!
free from taint of ill.
stains of guilt a - way;
steps that go a - stray.

Pno.

Verse 9,10,11

49 (D) F (A) C (F#m) Am (G) B^b

9. O - faith - ful, who a - dore
10. e - them vir - tue's sure re - ward;
11. - men. Al - le - lu - ia. Al -

Choir

Pno.

54 (D/F#) F/A (Em7) Gm7 (D/G) F/Bb (Asus4) Csus4 (D/F#) F/A

Choir
 And con - fess you, e - ver - more In
 Give them your sal - va - tion, Lord; Give
 le - lu - ia. Al - le - lu - ia. Al

Pno.

59 (G) Bb (Asus4) Csus4 (D) C (A/D) Bb/F C/F (D//) F//

Choir
 sev'n - fold gift
 joys that - for - ever end - less
 lu - ia. - le - lu - ia.

Pno.

III. Lo! the Angel's Food is Given

Lauda Sion (Short Form)

Sequence for the Feast of Corpus Christi

Luke D. Rosen

Joyfully ♩ = 150

Introduction

C/E F G C C

Piano

7 Gsus⁴ G Am C/E Am

Pno.

13 C/E F G G F C G/B

Pno.

F C/E F Gsus⁴

Pno.

The poetic translation of the sequences of the Roman Missal are taken from the *Roman Missal* approved by the National Conference of Catholic Bishops of the United States
© 1964 by the National Catholic Welfare Conference, Inc. All rights reserved.
Music © 2013 by Luke D. Rosen All rights reserved.

Verse 1,2

23 C/E F G C C/E F

Choir

1. Lo! the an - gel's food is giv - en To the pil - grim
 2. Truth the an - cient types ful - fill - ing, I - s - s - bound,

Pno.

29 Gsus⁴ G Am C/E F G

Choir

who has striv - en; the chil - dren's bread from
 vic - tim will - ing, I - s - s - bound, lamb, its life - blood

Pno.

34 Am C/E F Gsus⁴ G F/G C

Choir

heav - en, which on dogs may not be spent.
 spill - ing, man - na to the fath - ers sent.

Pno.

39 G/B Am Em F C/E Gsus⁴

Pno.

Verse 3,4

45 C/E F G C/E F

Choir

3. Ver - y bread, good shep - herd, ten - der, su, of your
 4. You who all things can and know, on earth such

Pno.

51 Gsus⁴ G Am E F G Am

Choir

love food friend us You re - fresh us, you de - fend us,
 food be stow, Grant us with your saints, though low - est,

Pno.

57 C/E F Gsus⁴ G F/G Am

Choir
Your e - ter heav - nal good send us
Where the heav - 'nly feast sh -

Pno.

61 C/E F G F/G C

Choir
In the land of life to see.
Fel - low heirs and hosts to be.

Pno.

Am Em F C/E F Gsus⁴

Coda

71 C/E F G C C/E F

Choir A - men. Al - le - lu - ia. A

Pno.

molto rit.

77 Gsus⁴ G F/G Am C F Gsus⁴ G F/G C

Choir le - lu - ia

I. Christians, to the Paschal Victim

Victimae paschali laudes

Sequence for Easter Sunday

Luke D. Rosen

Joyfully ♩. = 60

Introduction

Piano

F F/A B^b C C F/A

Pno.

6 B^b F C/E Dm Cm⁷/C

Pno.

11 B^b C C/B^b F/A B^b Dm C/E

Cantor Refrain

17 F F/A B^b C C/B^b F/A B^b

Chris - tians, to the Pas - chal Vic - tim of - fer your thank - ful

Cantor

23 F C/E Dm Dm⁷ B^b C C/B^b

prais - es! Chris - to the Pas - chal Vic - tim

Cantor

29 F/A B^b Dm C/E

of - fer your thank - ful prais - es!

Refrain

F B^b C C/B^b F/A

Chris - tians to the Pas - chal Vic - tim of - fer your

38 B^b F C/E Dm Dm⁷/C B^b

Choir
thank - ful prais - es! Chris - tians, to the Pas - chal

44 C C/B^b F/A B^b Dm C/E F//

Choir
Vic - tim of - fer your thank - ful prais - es!

**Verse 1,2,3
Freely**

51 F// C// B^b// B^b// F// Dm//

Choir

1. A Lamb the sheep redeems; Christ who only sinless, Reconciles sinners
 2. Speak, Mary, de - claring What you saw, way - bearing. "The tomb of Christ, who is living, the glory of Jesus' resur - rection;
 3. Christ in - death is risen, our new

52 B^b// G^b// A^b// B^b// Gm// D//

Choir

1. to the Father. Death and life have contended pendous: The Prince of life, who died, reigns im - mortal.
 2. Bright angels attend resting. Yes, Christ my hope risen; To Galilee he goes be - fore you."
 The shroud and nailing. Have mercy, victor King, ever reigning! Amen. Alle - luia.

a tempo

53 Dm B^b C C⁷

Pno.

Final Refrain

57 F F/A B^b C C F/A

Choir Chris - tians, to the Pas - chal Vic - tim offer your

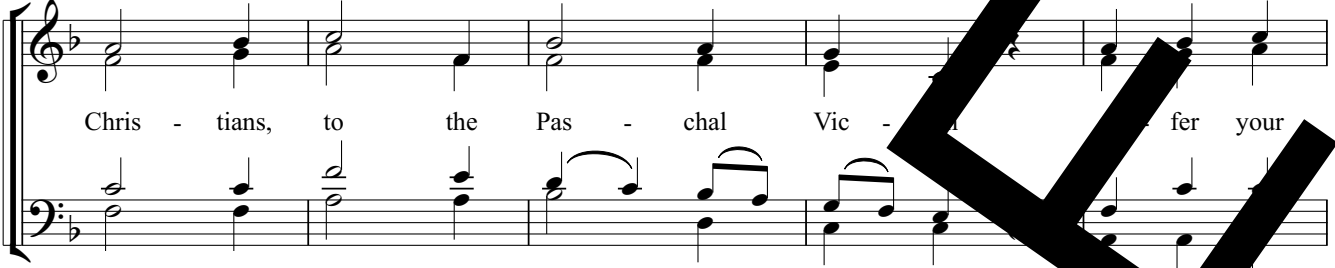

62 B^b F C/E Dm Dm⁷/C F

Choir thank - ful prais - es! Chris - tians, to Pas - chal

68 C C/B^b F/A F Dm C F//

Choir Vic - tim offer your thank - ful prais - es!

SAMPLE

II. Come, Holy Spirit, Come!

Joyfully ♩ = 150
Introduction

Sequence for Pentecost

Capo 3: (D)
F

(A) (F#m) (G) (D/F#) (Em7) (D/G)
C Am Bb F/A Gm7 F/Bb

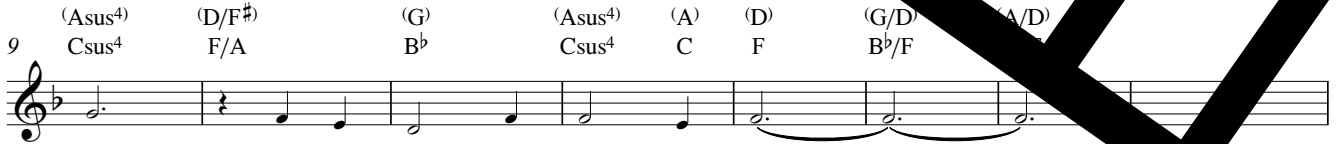
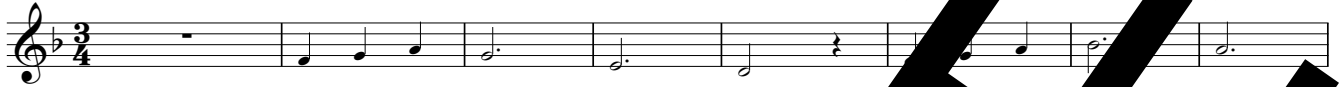

Verse 1,2,3,4

(D) (A) (F#m) (D/F#) (Em7) (D/G)
17 F C Am F/A Gm7 F/Bb

Choir

1. Come, Ho - ly Spir - it, com - e, And from y - es - sential
2. Come, Fa - ther of _____, Come, source of all our _____
3. You, _____ of com - fort - the best You, _____ the soul's most wel - come
4. In _____ our la - bor, _____ most sw _____ Grate - ful cool - ness in the

(Asus4) (D/F#) (G) (Asus4) (A) (D) (G/D) (A/D)
25 Csus4 F/A Bb Csus4 C F Bb/F C/F

Choir

home Shed _____ of light di - vine!
store! Come, _____ in _____ hos _____ ms shine.
guest; Sweet re - ment _____ low;
heat; Sol - ace _____ the midst _____ of woe.

Verse 5,6,

(F#m) (Bm) (G) (Em7) (D) (D/F#) (G) (Em7) (D/G)
33 Am Dm Bb Gm7 F F/A Bb Gm7 F/Bb

Choir

5. O _____ bless - ed Light di - vine, Shine with - in these hearts of
6. _____ are you _____ not, _____ we have naught, No - thing good in deed or
7. _____ our wounds, our strength re - new; On _____ our dry - ness pour your
8. _____ the stub - born heart and will; Melt _____ the fro - zen, warm the

41 (Asus⁴) (D/F#) (G) (Em⁷) (Asus⁴) (A)
 Csus⁴ F/A B^b Gm⁷ Csus⁴

Choir
 yours, And our in - most be - ing fill!
 thought, No - thing free from taint of ill.
 dew; Wash the stains of guilt a - way;
 chill; Guide the steps that go a - stray.

Verse 9,10,11

49 (D) (A) (F#m) (G) (D/F#) (Em⁷) (D/G)
 F C Am B^b F/A Gm F/B^b

Choir
 9. On the faith - ful, who a - do And con - fess you, e - ver -
 10. Give them vir - tue's pure re - v Give them your sal - va - tion,
 11. A - men. Al - le - lu - ia. Al - le - lu - ia. Al - le - lu -

57 (Asus⁴) (D/F#) (G) (Asus⁴) (A) (G/D) (A/D) (D//)
 Csus⁴ F/A B^b Csus⁴ F B^b/F C/F F//

Choir
 more In your sev - eral gift de -
 Lord; Give them joys ne - ver end.
 ia. Al - le - lu - ia. Al - le - lu - ia.

SAMPLE

III. Lo! the Angel's Food is Given

Lauda Sion (Short Form)

Sequence for the Feast of Corpus Christi

Luke D. Rosen

Joyfully ♩ = 150

Introduction

C/E F G C C/E

Piano

7 Gsus⁴ G Am C/E F G

Pno.

13 C/E F Gsus⁴ C G/B

Pno.

18 Am Em C/E F Gsus⁴

Pno.

Verse 1,2

23 C/E C C/E F

Choir

1. Lo! the an - gel's food is giv - en To the pil - grim
2. Tri - bu - tion types ful - fill - ing, I - saac bound, a

26 G C/E F G

Choir

wh - o has driv - en; see the chil - dren's bread from
- tim - ing, Pas - chal lamb, its life - blood

34 Am C/E F Gsus⁴ G F/G C

Choir
 heav - en, which on dogs may not
 spill - ing, man - na to the fath -

39 G/B Am Em C/E F Gsus⁴

Pno.

Verse 3,4

45 C/E F G C C/E F

Choir
 3. Ver - y bread, good - herd, te Je - su, of earth your
 4. You who all things in and know Who on of earth your such

51 Gsus⁴ G Am F G Am

Choir
 love food friend us, re - fresh us, you de - fend us,
 food Gran us with your saints, though low - est,

F Gsus⁴ G F/G Am

Choir
 your e - ter he - nal good feast - ness send us
 Where the heav - 'nly good feast you show,

61 C/E F Gsus⁴ G F/G C

Choir

In the land of and life
 Fel - low heirs of and guests

65 G/B Am Em C/E F Gsus⁴

Pno.

Coda

71 C/E F G C/E F

Choir

A - men. - lu - ia. Al -

77 Gsus⁴ G F/G Am C/E F Gsus⁴ G F/G C

Choir

le - lu - ia.

molto rit.

SAMPLE

A Note on instrumentation for the Sequences

1. Each Sequence may be played with any combination of instruments or no woodwind instruments at all.
2. No dynamic markings are given in the scores: the composer wishes for each group/director to take liberties with dynamics and have them grow organically from the ensemble and the space.
3. The Horn in F and Trombone I parts double each other (unless otherwise noted in the parts):

For Brass Quartet, use Trumpet I/II, Horn in F, Trombone I,II.

For Brass Quintet, use Trumpet I,II, Horn in F, Trombone II, and Tuba.

SAMPLE

Flute

I. Christians, to the Paschal Victim

Victimae paschali laudes

Sequence for Easter Sunday

Luke D. Rosen

Joyfully ♩. = 60
Introduction

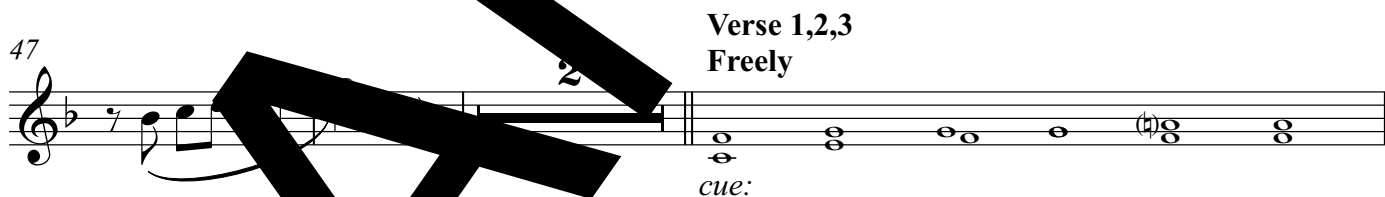

Verse 1,2,3
Freely

cue:

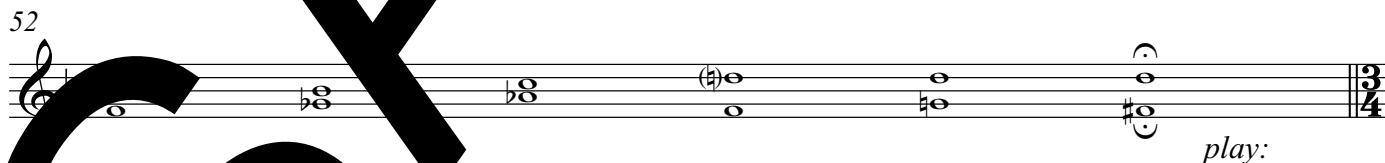

play:

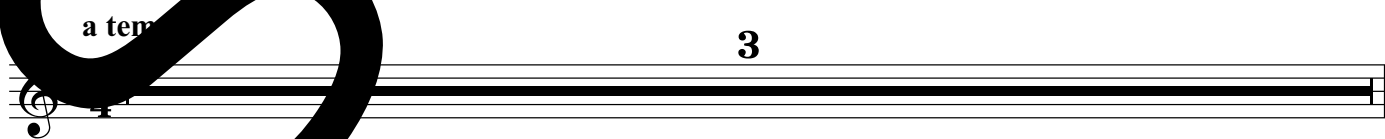

a tempo

3

56

Final Refrain

63

69

SAMPLE

Flute

II. Come, Holy Spirit, Come!

Veni Sancte Spiritus

Sequence for Pentecost

Luke D. Rosen

Joyfully ♩ = 150
Introduction

SAMPLE

Flute
Lauda Sion (Short Form)

III. Lo! the Angel's Food is Given

Sequence for the Feast of Corpus Christi

Luke D. Rosen

Joyfully ♩ = 150
Introduction

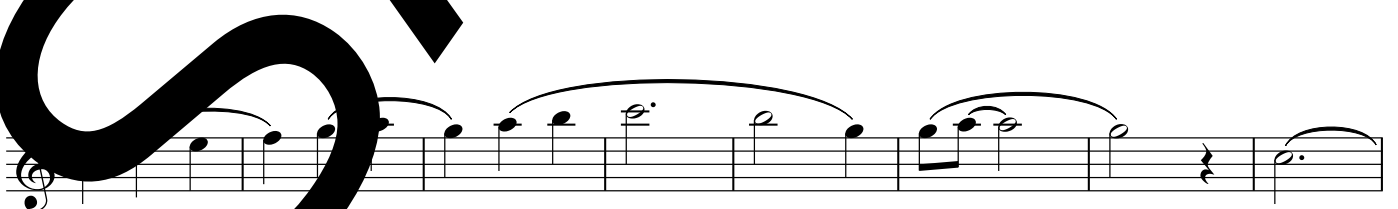
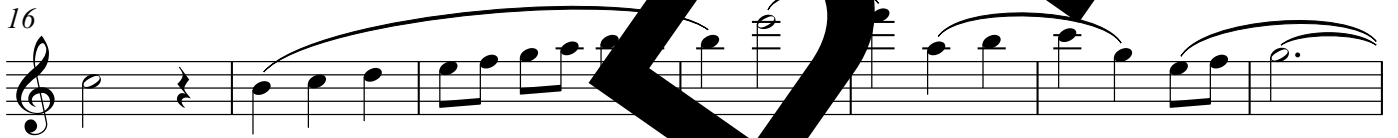

The poetic translation of the sequences of the Roman Missal are taken from the *Roman Missal* approved by the National Conference of Catholic Bishops of the United States © 1964 by the National Catholic Welfare Conference, Inc. All rights reserved. Music © 2013 by Luke D. Rosen All rights reserved.

Flute

65

71 Coda

77

SAMPLE

Clarinet in B \flat

I. Christians, to the Paschal Victim

Sequence for Easter Sunday

Victimae paschali laudes

Luke D. Rosen

Joyfully $\text{♩} = 60$
Introduction

The poetic translation of the sequences of the Roman Missal are taken from the *Roman Missal* approved by the National Conference of Catholic Bishops of the United States © 1964 by the National Catholic Welfare Conference, Inc. All rights reserved. Music © 2014 by Luke D. Rosen All rights reserved.

56

Final Refrain

63

69

SAMPLE

Clarinet in B \flat
Veni Sancte Spiritus

II. Come, Holy Spirit, Come!

Sequence for Pentecost

Luke D. Rosen

Joyfully $\text{♩} = 150$
Introduction

9

17 Verse 1,2,3,4 Verse 5,6,7,8

39 Verse 9,10,11

56

SAMPLE

The poetic translation of the sequences of the Roman Missal are taken from the *Roman Missal* approved by the National Conference of Catholic Bishops of the United States © 1964 by the National Catholic Welfare Conference, Inc. All rights reserved. Music © 2013 by Luke D. Rosen All rights reserved.

Clarinet in B \flat

III. Lo! the Angel's Food is Given

Lauda Sion (Short Form)

Sequence for the Feast of Corpus Christi

Luke D. Rosen

Joyfully $\text{♩} = 150$
Introduction

9

16

23 Verse 1,2

13

40

45 Verse 3,4

53

7

65

Coda

6

3

molto rit.

The poetic translation of the sequences of the Roman Missal are taken from the *Roman Missal* approved by the National Conference of Catholic Bishops of the United States © 1964 by the National Catholic Welfare Conference, Inc. All rights reserved. Music © 2013 by Luke D. Rosen All rights reserved.

Alto Saxophone

I. Christians, to the Paschal Victim

Victimae paschali laudes

Sequence for Easter Sunday

Luke D. Rosen

Joyfully $\text{♩} = 60$

Introduction

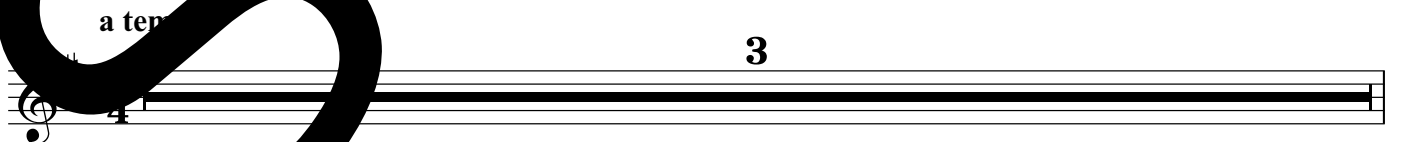
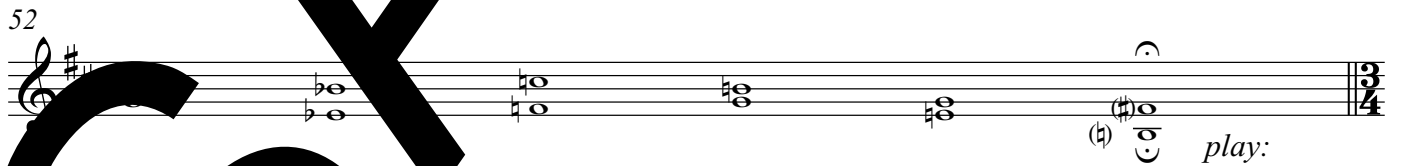

The poetic translation of the sequences of the Roman Missal are taken from the *Roman Missal* approved by the National Conference of Catholic Bishops of the United States © 1964 by the National Catholic Welfare Conference, Inc. All rights reserved. Music © 2014 by Luke D. Rosen All rights reserved.

Final Refrain

56

63

69

SAMPLE

Alto Saxophone

II. Come, Holy Spirit, Come!

Sequence for Pentecost

Veni Sancte Spiritus

Luke D. Rosen

Joyfully ♩ = 150
Introduction

SAMPLE

Alto Saxophone
Lauda Sion (Short Form)

III. Lo! the Angel's Food is Given

Sequence for the Feast of Corpus Christi

Luke D. Rosen

Joyfully ♩ = 150

Introduction

16

23 Verse 1,2

12

39

45 Verse 3,4

2

53

6

64

molto rit.

6

3

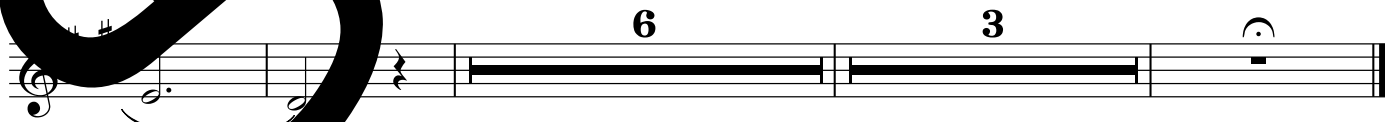

The poetic translation of the sequences of the Roman Missal are taken from the *Roman Missal* approved by the National Conference of Catholic Bishops of the United States © 1964 by the National Catholic Welfare Conference, Inc. All rights reserved. Music © 2013 by Luke D. Rosen All rights reserved.

Tenor Saxophone I. Christians, to the Paschal Victim
Sequence for Easter Sunday

Victimae paschali laudes

Luke D. Rosen

Joyfully $\text{♩} = 60$
Introduction

cue:

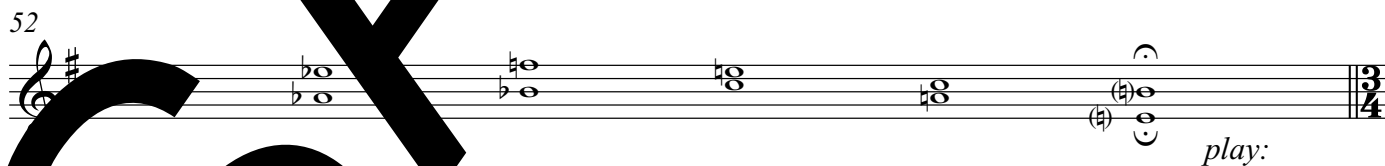

a tempo

3

Final Refrain

56

63

69

SAMPLE

Tenor Saxophone
Veni Sancte Spiritus

II. Come, Holy Spirit, Come!

Sequence for Pentecost

Luke D. Rosen

Joyfully ♩ = 150
Introduction

Tenor Saxophone
Lauda Sion (Short Form)

III. Lo! the Angel's Food is Given

Sequence for the Feast of Corpus Christi

Luke D. Rosen

Joyfully ♩ = 150

Introduction

16

Verse 1,2

23

12

39

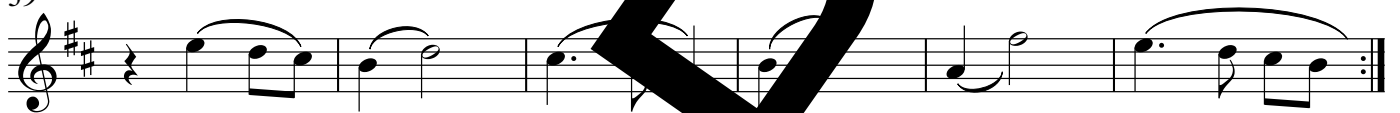

Verse 3,4

45

2

53

6

64

Coda

6

3

molto rit.

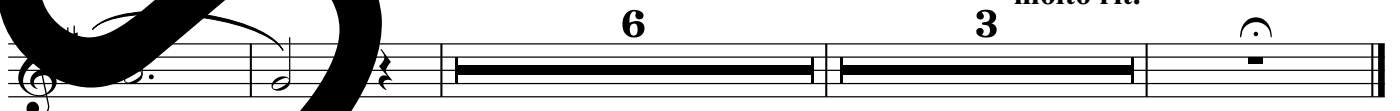

Horn in F

Victimae paschali laudes

I. Christians, to the Paschal Victim

Sequence for Easter Sunday

Luke D. Rosen

Joyfully ♩. = 60
Introduction

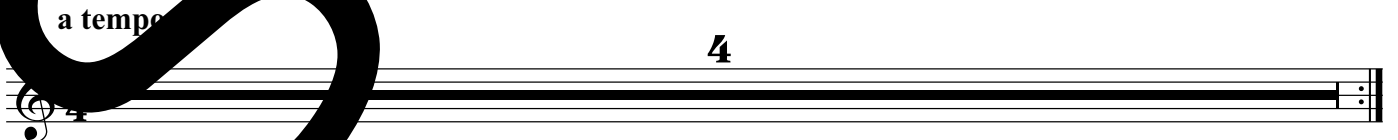
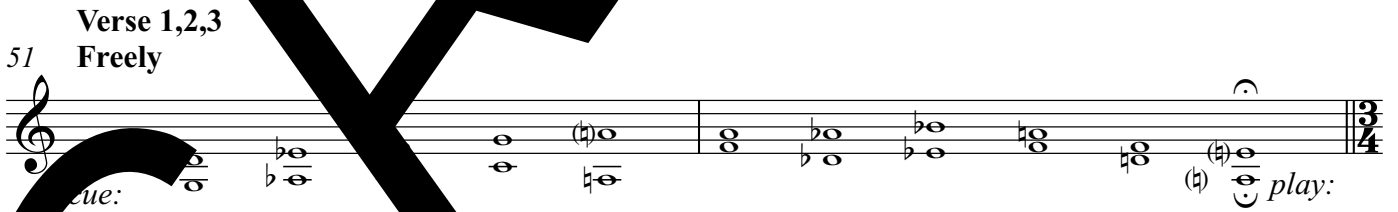

The poetic translation of the sequences of the Roman Missal are taken from the *Roman Missal* approved by the National Conference of Catholic Bishops of the United States © 1964 by the National Catholic Welfare Conference, Inc. All rights reserved. Music © 2014 by Luke D. Rosen All rights reserved.

57 Final Refrain

SAMPLE

Horn in F

II. Come, Holy Spirit, Come!

Veni Sancte Spiritus

Sequence for Pentecost

Luke D. Rosen

Joyfully ♩ = 150

Introduction

SAMPLE

Horn in F
Lauda Sion (Short Form)

III. Lo! the Angel's Food is Given

Sequence for the Feast of Corpus Christi

Luke D. Rosen

Joyfully $\text{♩} = 150$

Introduction

15

23 Verse 1,2

42 Verse 3,4

49

Coda

molto rit.

4

3

The poetic translation of the sequences of the Roman Missal are taken from the *Roman Missal* approved by the National Conference of Catholic Bishops of the United States © 1964 by the National Catholic Welfare Conference, Inc. All rights reserved. Music © 2013 by Luke D. Rosen All rights reserved.

I. Christians, to the Paschal Victim

Trumpet in B \flat I II

Sequence for Easter Sunday

Victimae paschali laudes

Luke D. Rosen

Joyfully $\text{♩} = 60$
Introduction

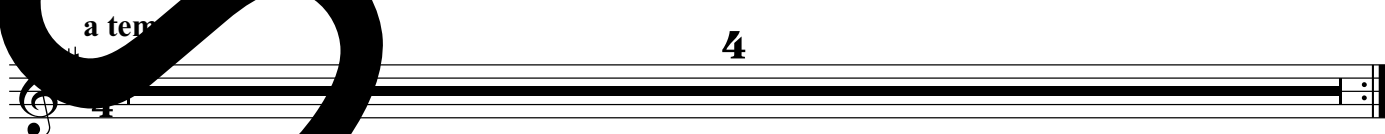
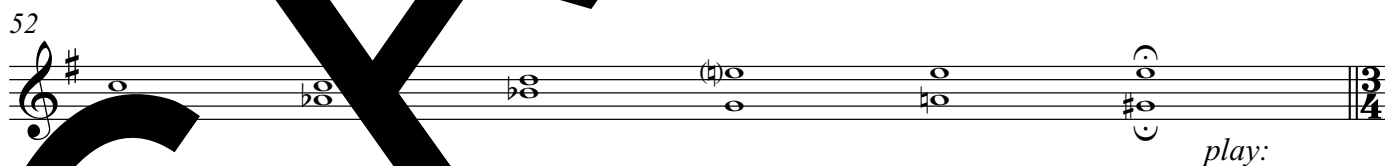

The poetic translation of the sequences of the Roman Missal are taken from the *Roman Missal* approved by the National Conference of Catholic Bishops of the United States © 1964 by the National Catholic Welfare Conference, Inc. All rights reserved. Music © 2014 by Luke D. Rosen All rights reserved.

57 **Final Refrain**

SAMPLE

Trumpet in B \flat I II
Veni Sancte Spiritus

II. Come, Holy Spirit, Come!

Sequence for Pentecost

Luke D. Rosen

Joyfully $\text{♩} = 150$
Introduction

13 Verse 1,2,3,4

30 Verse 5,6,7,8

49 Verse 9,10,11

59

Trumpet in B \flat I II **III. Lo! the Angel's Food is Given**

Lauda Sion (Short Form)

Sequence for the Feast of Corpus Christi

Luke D. Rosen

Joyfully $\text{♩} = 150$

Introduction

15

Verse 1,2

23

Verse 4

41

49

Cod.

molto rit.

4 3

The poetic translation of the sequences of the Roman Missal are taken from the *Roman Missal* approved by the National Conference of Catholic Bishops of the United States © 1964 by the National Catholic Welfare Conference, Inc. All rights reserved. Music © 2013 by Luke D. Rosen All rights reserved.

Trombone I II

I. Christians, to the Paschal Victim

Sequence for Easter Sunday

Victimae paschali laudes

Joyfully $\text{♩} = 60$

Introduction

Luke D. Rosen

Final Refrain

Trombone I II

SAMPLE

Trombone I II

II. Come, Holy Spirit, Come!

Veni Sancte Spiritus

Sequence for Pentecost

Luke D. Rosen

Joyfully ♩ = 150
Introduction

The poetic translation of the sequences of the Roman Missal are taken from the *Roman Missal* approved by the National Conference of Catholic Bishops of the United States
© 1964 by the National Catholic Welfare Conference, Inc. All rights reserved.
Music © 2013 by Luke D. Rosen All rights reserved.

Trombone I II
Lauda Sion (Short Form)

III. Lo! the Angel's Food is Given

Sequence for the Feast of Corpus Christi

Luke D. Rosen

Joyfully ♩ = 150
Introduction

14

Verse 1,2

23

10

Verse 3,4

40

49

Coda

molto rit.

4 3

The poetic translation of the sequences of the Roman Missal are taken from the *Roman Missal* approved by the National Conference of Catholic Bishops of the United States © 1964 by the National Catholic Welfare Conference, Inc. All rights reserved. Music © 2013 by Luke D. Rosen All rights reserved.

Tuba

I. Christians, to the Paschal Victim

Sequence for Easter Sunday

Victimae paschali laudes

Luke D. Rosen

Joyfully $\text{♩} = 60$
Introduction

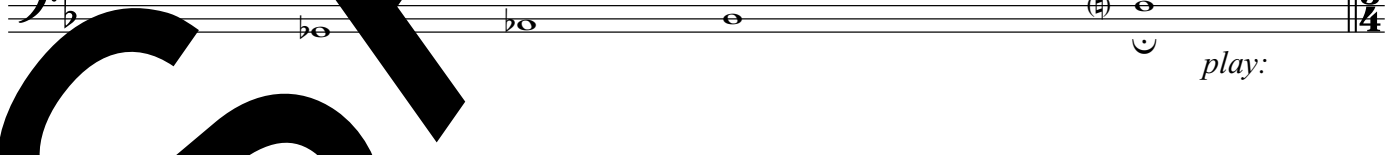

The poetic translation of the sequences of the Roman Missal are taken from the *Roman Missal* approved by the National Conference of Catholic Bishops of the United States © 1964 by the National Catholic Welfare Conference, Inc. All rights reserved. Music © 2014 by Luke D. Rosen All rights reserved.

57 Final Refrain

SAMPLE

Tuba
Veni Sancte Spiritus

II. Come, Holy Spirit, Come!

Sequence for Pentecost

Luke D. Rosen

Joyfully ♩ = 150
Introduction

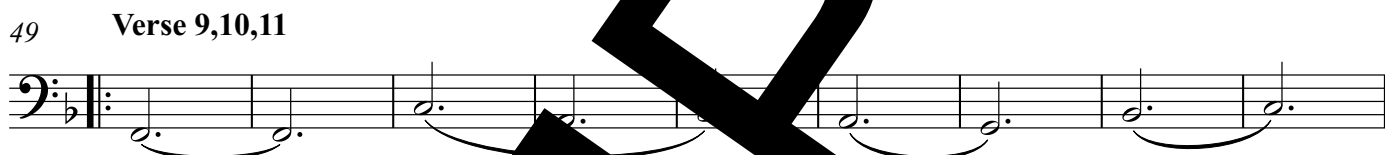

SAMPLE

Tuba
Lauda Sion (Short Form)

III. Lo! the Angel's Food is Given

Sequence for the Feast of Corpus Christi

Luke D. Rosen

Joyfully ♩ = 150
Introduction

15

23 Verse 1,2

42 Verse 3

49

Coda

molto rit.

4 3

The poetic translation of the sequences of the Roman Missal are taken from the *Roman Missal* approved by the National Conference of Catholic Bishops of the United States © 1964 by the National Catholic Welfare Conference, Inc. All rights reserved. Music © 2013 by Luke D. Rosen All rights reserved.

I. Christians, to the Paschal Victim

Violin I II

Sequence for Easter Sunday

Victimae paschali laudes

Luke D. Rosen

Joyfully $\text{♩} = 60$
Introduction

The poetic translation of the sequences of the Roman Missal are taken from the *Roman Missal* approved by the National Conference of Catholic Bishops of the United States © 1964 by the National Catholic Welfare Conference, Inc. All rights reserved. Music © 2014 by Luke D. Rosen All rights reserved.

56

Final Refrain

62

68

SAMPLE

LE

Violin I II
Veni Sancte Spiritus

II. Come, Holy Spirit, Come!

Sequence for Pentecost

Luke D. Rosen

Joyfully ♩ = 150
Introduction

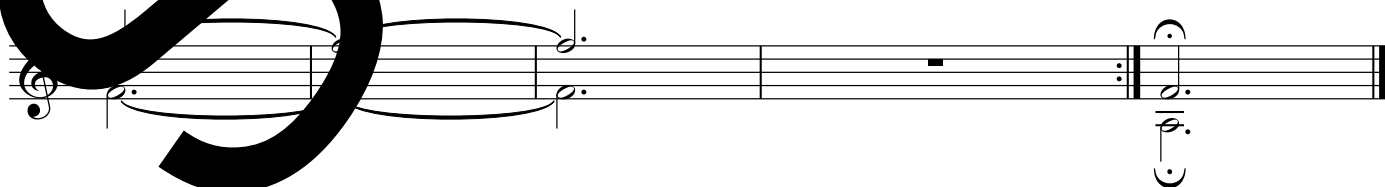
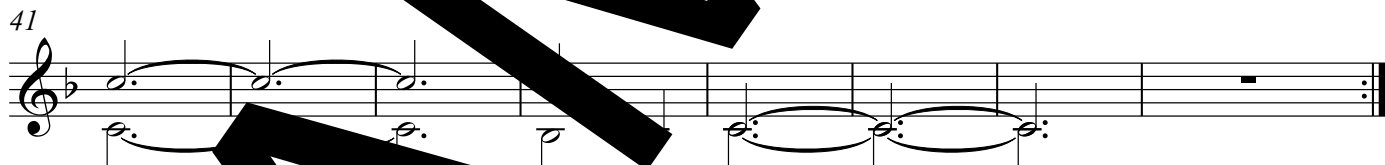
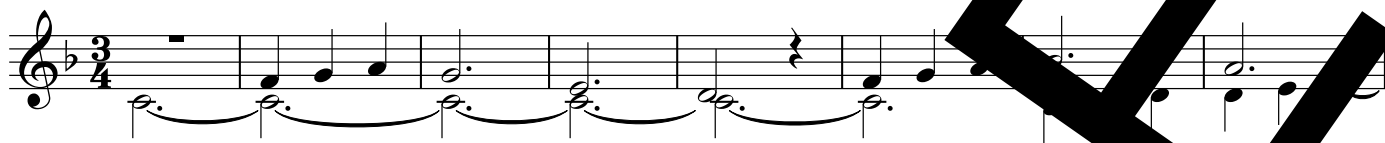

The poetic translation of the sequences of the Roman Missal are taken from the *Roman Missal* approved by the National Conference of Catholic Bishops of the United States © 1964 by the National Catholic Welfare Conference, Inc. All rights reserved. Music © 2013 by Luke D. Rosen All rights reserved.

Violin I II
Lauda Sion (Short Form)

III. Lo! the Angel's Food is Given

Sequence for the Feast of Corpus Christi

Luke D. Rosen

Joyfully ♩ = 150

Introduction

15

21 Verse 1,2

34

40

45 Verse 3,4

7

The poetic translation of the sequences of the Roman Missal are taken from the *Roman Missal* approved by the National Conference of Catholic Bishops of the United States © 1964 by the National Catholic Welfare Conference, Inc. All rights reserved. Music © 2013 by Luke D. Rosen All rights reserved.

Violin I II

65

Coda

71

77

me rit.

SAMPLE