

Psalm 147: Praise the Lord, Jerusalem

Music by Luke D. Rosen

For Cantor, SATB Choir, Piano, Guitar

Instrument Parts:

Flute
Clarinet in B^b
Alto Saxophone
Tenor Saxophone
Horn in F
Trumpet in B^b I & II
Trombone I & II
Tuba
Violin I & II

Responsorial Psalm for:

The Solemnity of the Most Holy Body and Blood of Christ (A)

Psalm 147: Praise the Lord, Jerusalem

The Abbey Psalms and Canticles
Ps 147:12-13,14-15,19-20 (12a)

Luke D. Rosen

With fire ♩ = 160
Introduction

Piano

G B^b C Dm E^b E^b/D C

Cantor

6 Dm⁷ E^b F G B^b C Dm

...se the Lord, Je - ru - sa -

Pno.

Cantor

12 E^b E^b/D Dm⁷ E^b F G

lem. ...se the Lord, Je - ru - sa - lem.

Ps 147: 12-13,14-15,19-20 (12a). Refrain text © 1969, 1981, 1997, ICEL. All rights reserved. Used with permission.

Verse text: *The Abbey Psalms and Canticles*, prepared by the monks of Conception Abbey

© 2018, 2010 United States Conference of Catholic Bishops, Washington, DC.

Used with permission. All rights reserved.

Music © 2014, Luke D. Rosen. All rights reserved.

Refrain (or Alleluia)

17 G B^b C Dm E^b E^b/D

Choir: Praise the Lord, Je - ru - sa - lem

Pno.

21 Cm⁷ Dm⁷ F G

Choir: Praise the Lord, Je - sa - - lem.

Pno.

Verse 1,2,3
Ad libitum

25 G// B^b// C// Dm//

Choir: 1. O Jerusalem, glorify the LORD! O Zion, praise your God! He has
2. He established his throne on your borders; he gives you your fill of finest wheat. He
3. He reveals his decrees to Jacob; to Israel, his decrees and judgments. He has not

Pno.

26 Eb// Cm7// Dm// Cm7//

Choir

strengthened the bars of your gates; he has blessed you children with -
 sends out his word to the earth, and swiftly runs from -
 dealt thus with other nations; he has not taught the ways judgments.

a tempo

Final Re (or Alleluia)

27 G C Dm

Choir

in you.
 mand.
 lu - ia.

Praise Lord, Je - ru - sa -

Pno.

32 Eb Dm7 Eb F

Choir

lem. Praise the Lord, Je - ru - sa -

Pno.

non rit.

36 G Cm⁷ Dm⁷ E^b F G//

Choir
lem.

Pno.

SAMPLE

Psalm 147: Praise the Lord, Jerusalem

With fire ♩ = 160
Introduction

Piano

1 G B^b C Dm E^b E^b/D Cm⁷

Cantor

6 Dm⁷ E^b F G B^b C D

Cantor

12 E^b E^b/D Cm⁷ Dm⁷ E^b F G

Praise the Lord, Je - ru - sa - lem.
Praise the Lord, Je - ru - sa - lem.

Refrain (or Alleluia)

Choir

17 G B^b Dm E^b E^b/D

Praise the Lord, Je - sa - lem.

Choir

21 Cm⁷ Dm E^b F G

Praise the Lord, Je - ru - sa - lem.

**Verse 1,2,3
Freely**

B^b// C// Dm//

1. O Jerusalem, glorify the LORD! O Zion, praise your God! He has
established perches on your borders; he gives you your fill of finest wheat. He
He reveals his wonders to Jacob; to Israel, his decrees and judgments. He has not

26 Eb// Cm7// Dm// Cm7//

Choir

strengthened the bars of your gates; he has blessed your children -
 sends out his word to the earth, and swiftly runs from -
 dealt thus with other nations; he has not taught the ways judgments. A

a tempo

Final Kyrie (or Alleluia)

27 G C Dm

Choir

in you. Praise Lord, Je - ru - sa -
 mand. lu - ia.

32 Eb Eb/Dm Dm7 Eb F

Choir

lem. Praise the Lord, Je - ru - sa -

non rit.

36 G Cm7 Dm7 Eb F G//

Choir

lem.

A Note on instrumentation for any Psalm Setting by Luke D. Rosen

1. Each psalm may be played with any combination of instruments with no obligation to use all instruments at all.
2. No dynamic markings are given in the scores: the composer wishes for the conductor or group/director to take liberties with dynamics and have them grow organically from the ensemble and the space.
3. The Horn in F and Trombone I parts double each other (unless otherwise noted in the score parts):

For Brass Quartet, use Trumpet I/II and Trombone I/II.

For Brass Quintet, use Trumpet I/II, Horn in F, Trombone II, and Tuba.

SAMPLE

Flute

Psalm 147: Praise the Lord, Jerusalem

The Abbey Psalms and Canticles

Ps 147:12-13,14-15,19-20 (12a)

With fire ♩ = 160

Introduction

Luke D. Rosen

9 **Cantor Refrain** 8 **Refrain** 2

23 **Verse 1,2,3**
Freely

cue: *play:*

27 **a tempo** 2 **Final Refrain** 2

33

non rit.

Ps 147: 12-13, 14-15, 19-20 (12a). Refrain text © 1969, 1981, 1997, ICEL. All rights reserved. Used with permission.

Verse text: *The Abbey Psalms and Canticles*, prepared by the monks of Conception Abbey

© 2018, 2010 United States Conference of Catholic Bishops, Washington, DC.

Used with permission. All rights reserved.

Music © 2014, Luke D. Rosen. All rights reserved.

Clarinet in B \flat Psalm 147: Praise the Lord, Jerusalem

The Abbey Psalms and Canticles
Ps 147:12-13,14-15,19-20 (12a)

Luke D. Rosen

With fire ♩ = 160
Introduction

7 **Cantor Refrain** 6

17 **Refrain**

24 **Verse 1,2,3**
Freely

cue: play:

27 **a tempo** **Final Refrain**

32

non rit.

Ps 147: 12-13, 14-15, 19-20 (12a). Refrain text © 1969, 1981, 1997, ICEL. All rights reserved. Used with permission.

Verse text: *The Abbey Psalms and Canticles*, prepared by the monks of Conception Abbey

© 2018, 2010 United States Conference of Catholic Bishops, Washington, DC.

Used with permission. All rights reserved.

Music © 2014, Luke D. Rosen. All rights reserved.

Alto Saxophone

Psalm 147: Praise the Lord, Jerusalem

The Abbey Psalms and Canticles
Ps 147:12-13,14-15,19-20 (12a)

Luke D. Rosen

With fire ♩ = 160
Introduction

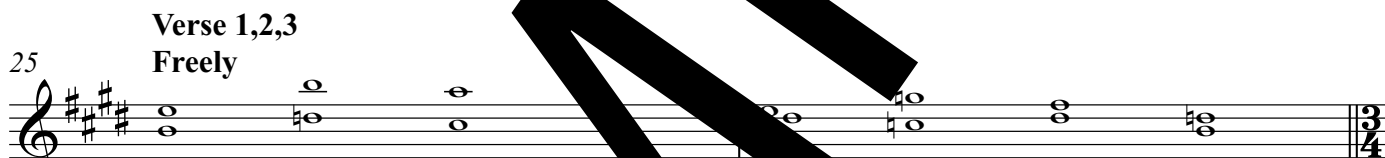
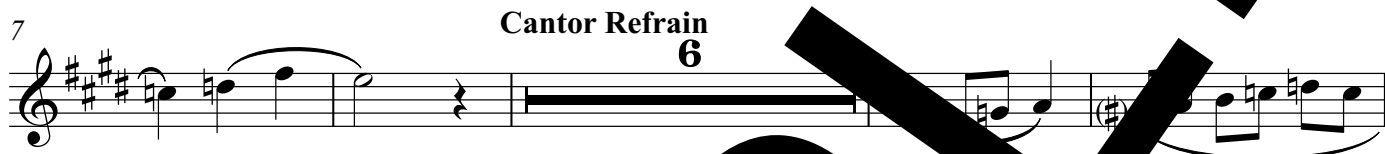

cue:

play:

non rit.

Ps 147: 12-13,14-15,19-20 (12a). Refrain text © 1969, 1981, 1997, ICEL. All rights reserved. Used with permission.

Verse text: *The Abbey Psalms and Canticles*, prepared by the monks of Conception Abbey

© 2018, 2010 United States Conference of Catholic Bishops, Washington, DC.

Used with permission. All rights reserved.

Music © 2014, Luke D. Rosen. All rights reserved.

Tenor Saxophone

Psalm 147: Praise the Lord, Jerusalem

The Abbey Psalms and Canticles
Ps 147:12-13,14-15,19-20 (12a)

Luke D. Rosen

With fire ♩ = 160
Introduction

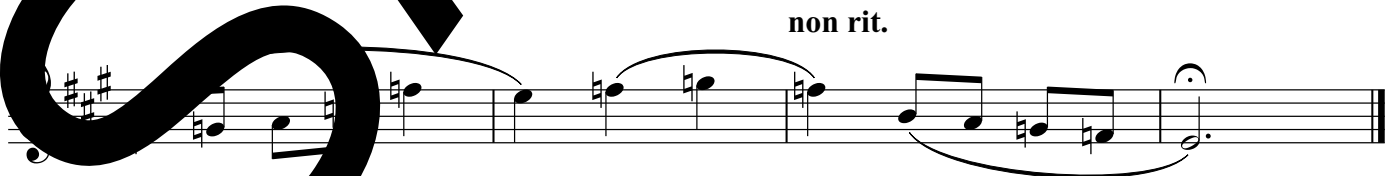
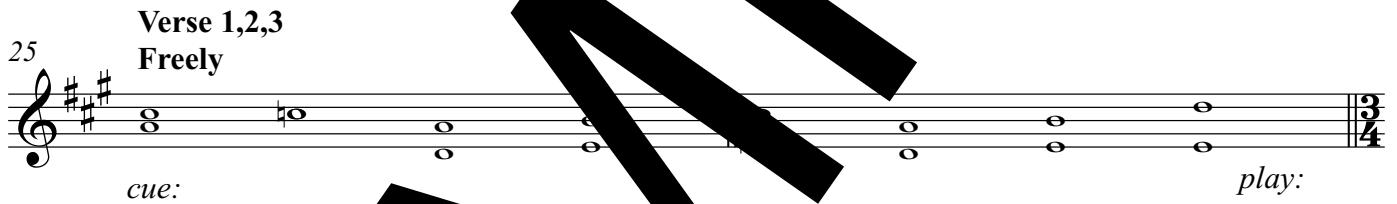
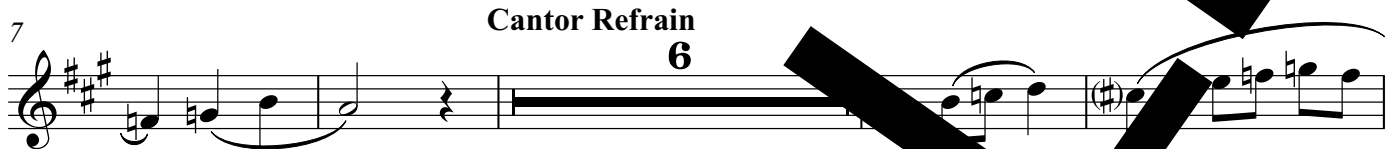

Ps 147: 12-13,14-15,19-20 (12a). Refrain text © 1969, 1981, 1997, ICEL. All rights reserved. Used with permission.

Verse text: *The Abbey Psalms and Canticles*, prepared by the monks of Conception Abbey

© 2018, 2010 United States Conference of Catholic Bishops, Washington, DC.

Used with permission. All rights reserved.

Music © 2014, Luke D. Rosen. All rights reserved.

Horn in F Psalm 147: Praise the Lord, Jerusalem

The Abbey Psalms and Canticles
Ps 147:12-13,14-15,19-20 (12a)

Luke D. Rosen

With fire ♩ = 160
Introduction

9 Cantor Refrain

17 Refrain

Verse 1,2,3
Freely

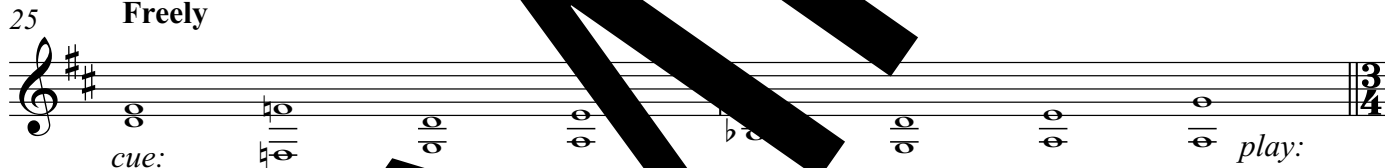

27 a tempo

Final Refrain

32

non rit.

Ps 147: 12-13, 14-15, 19-20 (12a). Refrain text © 1969, 1981, 1997, ICEL. All rights reserved. Used with permission.

Verse text: *The Abbey Psalms and Canticles*, prepared by the monks of Conception Abbey

© 2018, 2010 United States Conference of Catholic Bishops, Washington, DC.

Used with permission. All rights reserved.

Music © 2014, Luke D. Rosen. All rights reserved.

Trumpet in B \flat I II

The Abbey Psalms and Canticles

Ps 147:12-13,14-15,19-20 (12a)

Psalm 147: Praise the Lord, Jerusalem

Luke D. Rosen

With fire ♩ = 160
Introduction

9 Cantor Refrain 8 Refrain

23 Verse 3 3 Free

27 a tempo 2 Refrain

32

non rit.

Ps 147: 12-15, 19-20 (12a). Refrain text © 1969, 1981, 1997, ICEL. All rights reserved. Used with permission.

Verse text: *The Abbey Psalms and Canticles*, prepared by the monks of Conception Abbey

© 2018, 2010 United States Conference of Catholic Bishops, Washington, DC.

Used with permission. All rights reserved.

Music © 2014, Luke D. Rosen. All rights reserved.

Trombone I II Psalm 147: Praise the Lord, Jerusalem

The Abbey Psalms and Canticles

Ps 147:12-13,14-15,19-20 (12a)

Luke D. Rosen

With fire ♩ = 160

Introduction

Cantor Refrain

Refrain

Verse 1,2,3
Freely

a tempo

Final Refrain

Ps 147: 12-13, 14-15, 19-20 (12a). Refrain text © 1969, 1981, 1997, ICEL. All rights reserved. Used with permission.

Verse text: *The Abbey Psalms and Canticles*, prepared by the monks of Conception Abbey

© 2018, 2010 United States Conference of Catholic Bishops, Washington, DC.

Used with permission. All rights reserved.

Music © 2014, Luke D. Rosen. All rights reserved.

31

37

non rit.

SAMPLE

Tuba

Psalm 147: Praise the Lord, Jerusalem

The Abbey Psalms and Canticles

Ps 147:12-13,14-15,19-20 (12a)

With fire ♩ = 160
Introduction

Luke D. Rosen

9 **Cantor Refrain** **6** **Refrain**

21 **Verse 1,2,3**
Freely

26 **a tempo**

29 **Final Refrain**

non rit.

Ps 147: 12-13, 14-15, 19-20 (12a). Refrain text © 1969, 1981, 1997, ICEL. All rights reserved. Used with permission.

Verse text: *The Abbey Psalms and Canticles*, prepared by the monks of Conception Abbey

© 2018, 2010 United States Conference of Catholic Bishops, Washington, DC.

Used with permission. All rights reserved.

Music © 2014, Luke D. Rosen. All rights reserved.

Psalm 147: Praise the Lord, Jerusalem

Violin I II

The Abbey Psalms and Canticles

Ps 147:12-13,14-15,19-20 (12a)

Luke D. Rosen

With fire ♩ = 160
Introduction

Ps 147: 12-13, 14-15, 19-20 (12a). Refrain text © 1969, 1981, 1997, ICEL. All rights reserved. Used with permission.

Verse text: *The Abbey Psalms and Canticles*, prepared by the monks of Conception Abbey

© 2018, 2010 United States Conference of Catholic Bishops, Washington, DC.

Used with permission. All rights reserved.

Music © 2014, Luke D. Rosen. All rights reserved.

Violin I II

33

37

non rit.

SAMPLE