

Luke 1: My Soul Rejoices

Music by Luke D. Rosen

For Cantor, SATB Choir, Piano, Guitar

Instrument Parts:

- Flute
- Clarinet in B^b
- Alto Saxophone
- Tenor Saxophone
- Horn in F
- Trumpet in B^b I & II
- Trombone I & II
- Tuba
- Violin I & II

Responsorial Psalm for:
Third Sunday of Advent (B)

Luke 1: My Soul Rejoices

Steadily ♩ = 60
Introduction

Capo 1: (E) (A/E) (E) (A/E)
F B^b/F F B^b/F

Piano

3 (E) (A/E) (A/E)
F B^b/F F

Pno.

5 (G[#]m) (C[#]m) (C) (E) (E/A) (A/B)
Am Dm Dm Gm F/B^b B^b/C

7 (E) (A/E) (E) (A/E)
F B^b/F F B^b/F

Cantor

My

Pno.

Cantor Refrain

2

9 (E) (A/E) (E) (A/E)
F B^b/F F F

Cantor soul re - joic - es in my God. My

Pno.

11 (E) (A/E) (E) (A/E)
F B^b/F F B^b/F

Cantor soul re - joic - my My

Pno.

13 (G#m) (C#m) (C#m7) (F#m7) (E/A) (A/B)
Am Dm Dm7 Gm7 F/B^b B^b/C

Cantor soul re - joic - es, re - joic - es in my

Pno.

15 (E) (A/E) (E) (A/E)
 F B^b/F F F

Cantor
 God.

Choir
 My

Pno.

Refrain

17 (E) (A/E) (E) (A/E)
 F B^b/F F B^b/F

Choir
 soul joic - es in my God. My

Pno.

19

(E) F (A/E) B^b/F (E) F (A/E)

Choir soul re - joic - es in my God. My

Pno.

21

(G#m) Am (C#m) Dm (C#m7) Gm7 (F#m7) (E/A) F/B^b (A/B) B^b/C

Choir soul re - joic - es, re - joic - es in my

Pno.

23 (E) F (A/E) B^b/F (E) F (A/E)

1. My
2. For Al-
He has
God.

Verse 1,2,3

25 (G^{#m}) Am (F^{#m}) Gm (C^{#m}) Dm (B) C

soul pro - mms the great - ness of the Lord, and my
right - y s done great things for me.
filled the hun - gry with good things,

(A) (E/G#) (F#m7) (E/A) (Bsus4) (B)

27 B^b F/A Gm7 F/B^b C

spir - it re - joic - es in God my Sa - vio Be -

And ho - - ly is his

and has sent the rich a-way emp - ty. He has

Pno.

(G#m) (F#m7) (C#m) (B)

29 Am Gm7 Dm C

cause he has re - gard - ed his hand - maid in her low - li - ness;

lov - ing cy is age to age

come the help of Is - ra - el his ser - vant,

Choir

Loo

Loo

Loo

Pno.

31 (A) (E/G#) (F#m7) (E/A) (Bsus4)
 B^b F/A Gm⁷ F/B^b Csus⁴

be - hold, hence - forth all ge - ne - ra - tions will call me - ed.
 for those who fear .
 mind - ful of his lov - ing mer - cy.

loo loo loo loo loo loo loo loo
 loo loo loo loo call me ble ed.
 loo loo loo loo who fear him.
 loo loo loo loo lov - ing mer - cy.

Choir

Pno.

Refrain

34 (Bsus4//) (E) (A/E)
 F B^b/F

My soul re - joic - es in my

Choir

Pno.

(Final Refrain)

36 (E) (A/E) (E) (A/E)
 F B^b/F F F

Choir
 God. My soul re-joice in my

Pno.

38 (E) (A/E) (G[#]m) (m) (C[#]m⁷)
 F B^b/F Am Dm Dm⁷

Choir
 God. My re-joice-es, re-

Pno.

40 (F[#]m⁷) (A/B) (D)
 Gm⁷ F/B^b E^b

Choir
 re-joice-es in my God.

Pno.

42 (Am/C) B^bm/D^b (B^b) C^b

Pno.

44 (G) A^b (E)

Pno.

46 (E//) F//

Pno.

non rit.

48 (E//) F// (E//) F// (E//) F//

Pno.

Luke 1: My Soul Rejoices

Revised Grail Psalter
Luke 1: 46-48,49-50,53-54 (Is 61: 10b)

Luke D. Rosen

Steadily ♩ = 60
Introduction

Capo 1: (E) (A/E) (E) (A/E) (E) (A/E)
F B^b/F F B^b/F F B^b/F

Piano

4 (E) (A/E) (G#m) (C#m) (C#m7) (F#m7) (E/A) (E)
F B^b/F Am Dm Dm7 Gm7 F/B^b B^b/F

Pno.

Cantor Refrain

7 (E) (A/E) (E) (A/E) (E) (A/E) (E) (A/E) (E) (A/E) (E) (A/E)
F B^b/F F B^b/F F B^b/F F B^b/F F B^b/F F B^b/F

Cantor

My soul re-joic-es in my God. My soul re-joic-es in my God. My soul re-joic-es in my God.

Refrain

13 (G#m) (C#m) (C#m7) (F#m7) (E/A) (E) (E) (A/E) (E) (A/E)
Am Dm Dm7 Gm7 F B^b/F F B^b/F F B^b/F

Cantor

soul re-joic-es, re-joic-es in my God.

Choir

My soul re-joic-es in my God.

(E) (A/E) (E) (A/E) (E) (A/E) (G#m) (C#m) (C#m7)
F B^b/F F B^b/F F B^b/F Am Dm Dm7

Choir

God. My soul re-joic-es in my God. My soul re-joic-es, re-joic-es in my God.

Verse 1,2,3

(F#m7) (E/A) (A/B) (E) (A/E) (E) (A/E) (G#m) (F#m)
 22 Gm7 F/Bb Bb/C F Bb/F F Bb/F Am Gm

1. My soul proclaims the
 2. For the night has done
 3. He has filled the land with his glory

Choir
 joic - es in my God.

(C#m) (B) (A) (E/G#) (F#m7) (E/A) (Bsus4) (B)
 26 Dm C Bb F/A Gm7 F/Bb Csus4 C

great-ness of the Lord, and it re-joice in God my Sa-vior. Be -
 great things for me. And - ly is his name. And his
 with good things and has sent the rich a-way emp-ty. He has

(G#m) (F#m) (C#m) (B)
 29 Am Gm7 Dm C

cause he has re - d his hand - maid in her low - li - ness;
 lov - mer - cy is from age to age
 come the help of Is - ra - el his ser - vant,

Choir
 Loo
 Loo
 Loo

(A) (E/G#) (F#m7) (E/A) (Bsus4)
 31 B^b F/A Gm⁷ F/B^b

be - hold, hence - forth all ge - ne - ra - tions will call me bless - ed
 for those who him.
 mind - ful of his lov - ing mer - cy.

Choir

loo loo loo loo loo loo loo loo
 loo loo loo loo
 loo loo loo loo

1. call me bless - ed.
 2. who fear him.
 3. lov - ing mer - cy.

(Bsus4) (E) (A/E)
 34 F B^b/F

soul re - joic - es in my

(Final Refrain)

(F) (E) (A/E)
 36 F B^b/F

God. My soul re - joic - es in my

38 (E) F (A/E) B^b/F (G[#]m) Am (C[#]m) Dm (C[#]m7) Dm⁷

Choir God. My soul re-joic - es, re

40 (F[#]m7) Gm⁷ (E/A) F/B^b (A/B) B^b/C (D) D

Choir joic - es in my God.

42 (Am/C) B^bm/D^b (B^b) C^b

Pno.

44 (G) A^b (E) F

Pno.

46 non rit. (E//) F//

Pno.

48 (E//) F// (E//) F// (E//) F//

Pno.

A Note on instrumentation for any Psalm Setting by Luke D. Rosen

1. Each psalm may be played with any combination of instruments with no obligation to use all instruments at all.
2. No dynamic markings are given in the scores: the composer wishes for the conductor or group/director to take liberties with dynamics and have them grow organically from the ensemble and the space.
3. The Horn in F and Trombone I parts double each other (unless otherwise noted in the score parts):

For Brass Quartet, use Trumpet I/II and Trombone I/II.

For Brass Quintet, use Trumpet I/II, Horn in F, Trombone II, and Tuba.

SAMPLE

Flute

Revised Grail Psalter

Luke 1: 46-48,49-50,53-54 (Is 61: 10b)

Luke 1: My Soul Rejoices

Steadily $\text{♩} = 60$
Introduction

Luke D. Rosen

5

9 Cantor Refrain

16 Refrain

25 Verse 1,2,3

35 Refrain (Final Refrain)

43

47 non rit.

Clarinet in B \flat

Luke 1: My Soul Rejoices

Revised Grail Psalter

Luke D. Rosen

Luke 1: 46-48,49-50,53-54 (Is 61: 10b)

Steadily $\text{♩} = 60$

Introduction

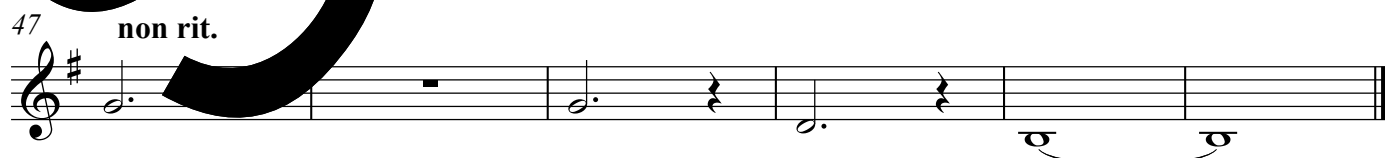
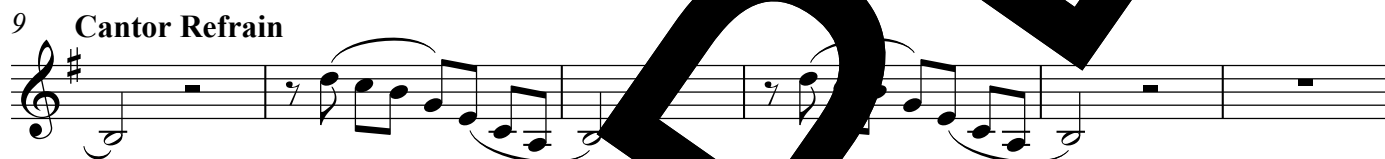

Alto Saxophone

Revised Grail Psalter

Luke 1: 46-48,49-50,53-54 (Is 61: 10b)

Luke 1: My Soul Rejoices

Luke D. Rosen

Steadily ♩ = 60
Introduction

5

9 **Cantor Refrain**

17 **Refrain**

25 **Verse 1,2,3** **Refrain**

36 **(Final Refrain)**

45 **non rit.**

Tenor Saxophone

Luke 1: My Soul Rejoices

Revised Grail Psalter

Luke 1: 46-48,49-50,53-54 (Is 61: 10b)

Luke D. Rosen

Steadily ♩ = 60
Introduction

5

9 Cantor Refrain

5

17 Refrain

5

25 Verse 1,2,3

9

Refrain

36 (Final Refrain)

4

2

45

non rit.

Horn in F

Luke 1: My Soul Rejoices

Luke D. Rosen

Revised Grail Psalter

Luke 1: 46-48,49-50,53-54 (Is 61: 10b)

Steadily ♩ = 60
Introduction

5

9 Cantor Refrain

6

17 Refrain

2

23 Verse 1,2,3

10

35 Refrain (1 Refrain)

41

47 non rit.

Trumpet in B \flat I II

Luke 1: My Soul Rejoices

Revised Grail Psalter

Luke 1: 46-48,49-50,53-54 (Is 61: 10b)

Luke D. Rosen

Steadily $\text{♩} = 60$
Introduction

Trombone I II

Luke 1: My Soul Rejoices

Revised Grail Psalter

Luke 1: 46-48,49-50,53-54 (Is 61: 10b)

Luke D. Rosen

Steadily ♩ = 60
Introduction

Tuba

Luke 1: My Soul Rejoices

Revised Grail Psalter

Luke 1: 46-48,49-50,53-54 (Is 61: 10b)

Luke D. Rosen

Steadily ♩ = 60
Introduction

Luke 1: 46-48,49-50,53-54 (Is 61: 10b). Refrain text © 1969, 1981, 1997, ICEL. All rights reserved. Used with permission.
Verse text © 2010, The Revised Grail Psalms, Conception Abbey and the Grail. All rights reserved. Used with permission.
Music © 2014, Luke D. Rosen. All rights reserved.

Violin I II

Luke 1: My Soul Rejoices

Revised Grail Psalter

Luke 1: 46-48,49-50,53-54 (Is 61: 10b)

Luke D. Rosen

Steadily ♩ = 60
Introduction

Luke 1: 46-48,49-50,53-54 (Is 61: 10b). Refrain text © 1969, 1981, 1997, ICEL. All rights reserved. Used with permission.

Verse text © 2010, The Revised Grail Psalms, Conception Abbey and the Grail. All rights reserved. Used with permission.

Music © 2014, Luke D. Rosen. All rights reserved.

28

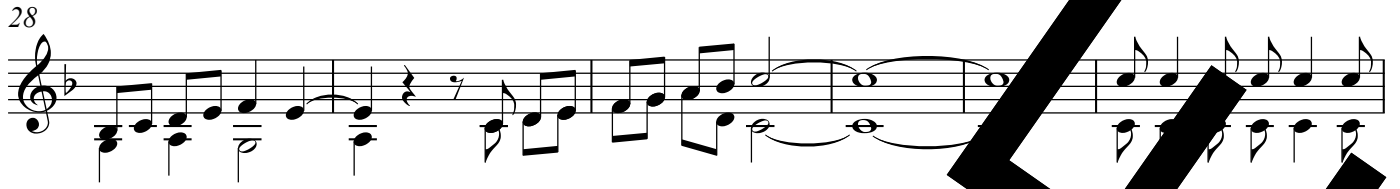

34

Refrain (Final Refrain)

2

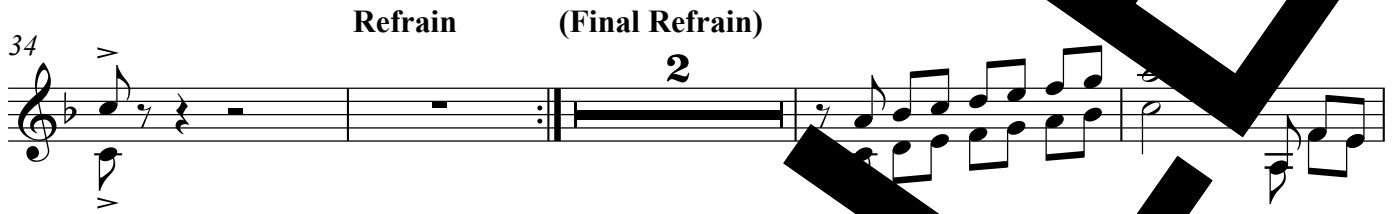

40

43

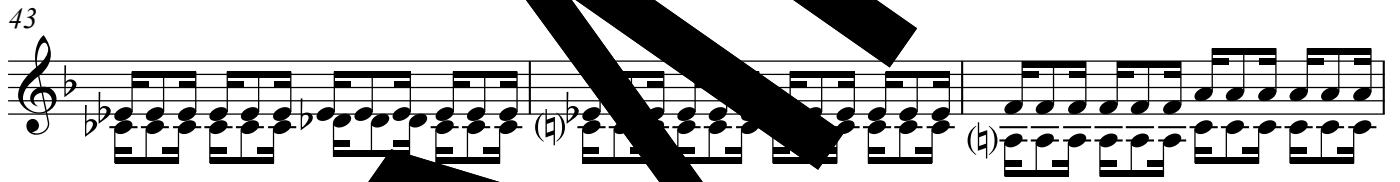

46

non rit.

48

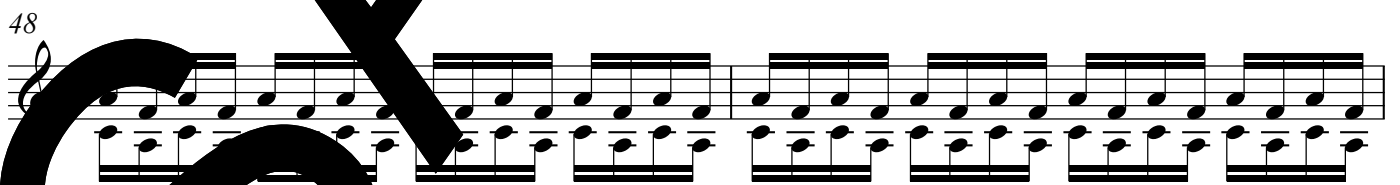

50

