

Isaiah 12: You Shall Draw Water

Music by Luke D. Rosen

For Cantor, SATB Choir, Piano, Guitar

Instrument Parts:

Flute
Clarinet in B^b
Alto Saxophone
Tenor Saxophone
Horn in F
Trumpet in B^b I & II
Trombone I & II
Tuba
Violin I & II

Responsorial Psalm for:

Baptism of the Lord (B), Easter Vigil (after the 5th Reading), Easter Vigil (after the 7th Reading, no Baptism), The Solemnity of the Most Sacred Heart of Jesus (B)

Isaiah 12: You Shall Draw Water

Revised Grail Psalter
Is 12:2-3,4bcd,5-6 (3)

Luke D. Rosen

With fire ♩ = 180
Introduction

Piano

D A/C# Bm D/A G D/F# Em D/G

Cantor Refrain

8 G/A D A/C# Bm D/A D/F# Em7

Cantor

You shall draw wa - ter joy - ful - ly, — joy - ful - ly, — joy - ful - ly, -

Pno.

16 A Bm7 G D/F# Em G G/A D

Cantor

— you shall draw wa joy - ful - ly from the springs of sal - va - tion.

Pno.

24 A/C# Bm D/A G D/F# Em D/G G/A

Pno.

Refrain

31 D A/C# Bm D/A G D/F# Em7
 You shall draw wa - ter joy - ful - ly, — joy - ful - ly, — joy - ful - ly, —
 Choir You shall draw wa - ter joy - ful - ly, joy - ful - ly, joy - ful - ly, joy - ful - ly, joy - ful - ly,
 You shall draw wa - ter joy - ful - ly, — joy - ful - ly, — joy - ful - ly, —

38 A Bm7 A G# Em G G/A D
 — you shall draw wa — joy - ful - ly
 Choir joy - ful - ly, you, you shall draw — joy - ful - ly from the springs of sal - va - tion.
 — you shall draw wa — ter joy - ful - ly

46 A/C# A G D/F# Eb F Dm7
 Pno.

Verse 1

53 G C/G D/G

1. See, God is my sal - va - tion! I will and will

Pno.

59 C/G G G/F# Em Bm C G/B

not be a - fraid, for the Lord is my strength and my praise, and

Pno.

65 Am C D Bm7 C G/B

he has been in - va - ded. With joy will you draw wa - ter

Pno.

72 C A G/A A D

from the springs sal - va - tion.

Pno.

A/C# Bm D/A G D/F# Em D/G G/A

78

Pno.

Refrain

85

Choir

D A/C# Bm D/A G D/F# Em7
You shall draw wa - ter joy - ful - ly, — joy - ful - ly, — joy - ful - ly, —

You shall draw wa - ter joy - ful - ly, joy - ful - ly, joy - ful - ly, joy - ful - ly,

You shall draw wa - ter joy - ful - ly, joy - ful - ly, joy - ful - ly, —

Pno.

92

Choir

A Bm7 A G D/F# Em G G/A D
— you shall draw wa - ter joy - ful - ly, —

joy - ful - ly, you, you shall draw wa - ter joy - ful - ly from the springs of sal - va - tion.

— you shall draw wa - ter joy - ful - ly

Pno.

100

Pno.

A/C# A G D/F# Eb F Dm7

Verse 2,3

107 G C/G D/G

2. Give thanks to the Lord, in - voke his name; many known a - mong the

3. Sing to the Lord for he has wrought won - ders; let the known ough

Pno.

113 C/G Bm7 C G/B

peo - ples his deeds; pro - claim that his

all the earth. Shout a - and praise, you who dwell in Si - on,

Pno.

119 Am7 C A G/A A D A/C#

name ex - alt - ed.

great your midst is the Ho - ly One of Is - ra - el.

Pno.

Bm D/A G D/F# Em D/G G/A

125

Pno.

Final Refrain

D A/C# Bm D/A G D/F# Em7
131 You shall draw wa - ter joy - ful - ly, — joy - ful - ly, — joy - ful - ly, —

Choir

You shall draw wa - ter joy - ful - ly, joy - ful - ly, ful - ly, joy - ful joy - ful - ly,

You shall draw wa - ter joy - ful - ly — joy - ful - ly, — joy - ful - ly, —

Pno.

A Bm7 A G D/F# Em G G/A D
138 — you shall draw wa - ter joy - ful - ly

Choir

joy - ful - ly, you, you shall draw wa - ter joy - ful - ly from the springs of sal - va - tion.

— you shall draw wa - ter joy - ful - ly

Pno.

non rit.

A/C# Bm G D/F# Eb F C D//

146

Pno.

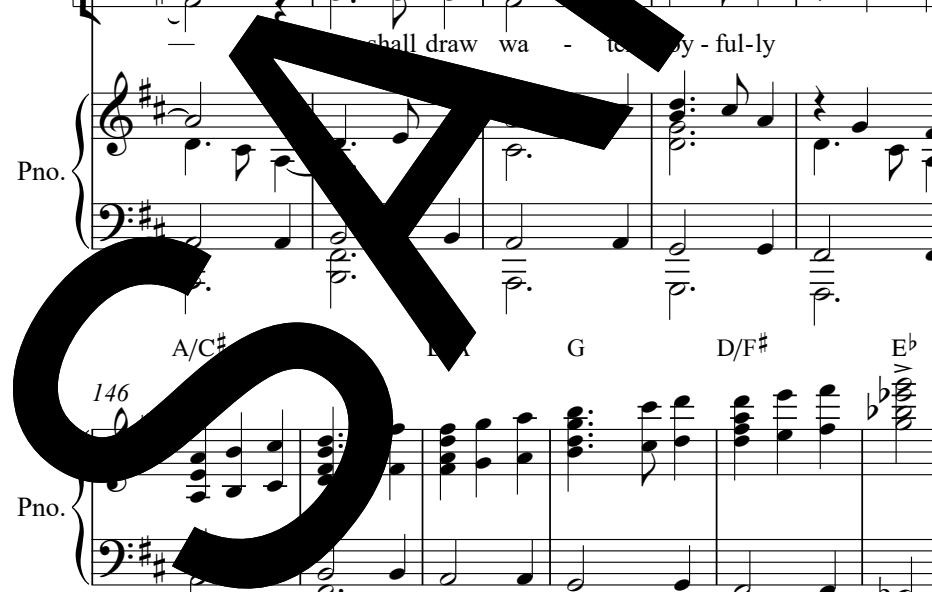

Isaiah 12: You Shall Draw Water

Revised Grail Psalter
Is 12:2-3,4bcd,5-6 (3)

Luke D. Rosen

With fire ♩ = 180
Introduction

Piano

D A/C# Bm D/A G D/F# Em D/G

Cantor Refrain

Cantor

8 G/A D A/C# Bm D/A G D/F#

You shall draw wa - ter joy - ful - ly, — joy - ful - ly, — joy - ful - ly, —

Cantor

16 A Bm7 A G D/F# Em G/A D

— you shall draw wa - ter joy - ful - ly from the springs of sal - va - tion.

Pno.

24 A/C# Bm D D/F# Em D/G G/A

Refrain

Choir

31 D Bm D/A G D/F# Em7

You shall draw wa - ter joy - ful - ly, — joy - ful - ly, — joy - ful - ly, —

You shall draw wa - ter joy - ful - ly, — joy - ful - ly, — joy - ful - ly, —

Choir

38 A Bm7 A G D/F# Em G G/A D

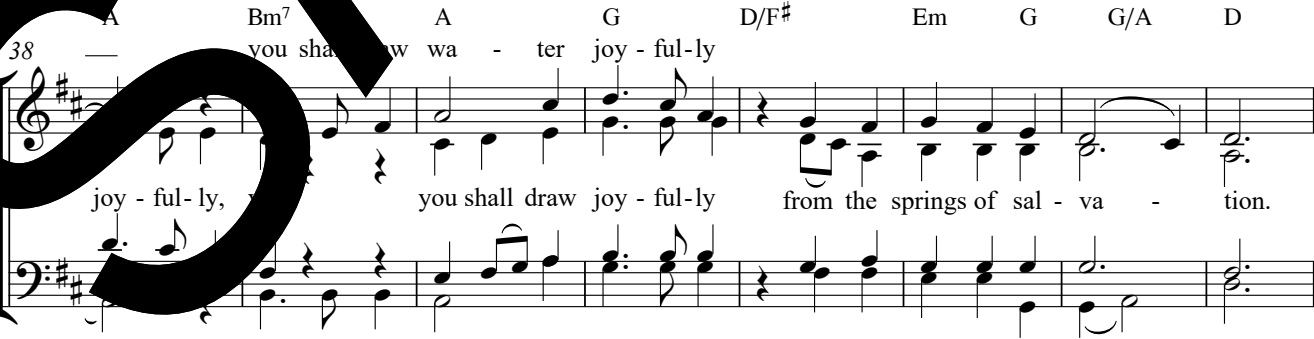

— joy - ful - ly, — you shall draw joy - ful - ly from the springs of sal - va - tion.

— you shall draw wa - ter joy - ful - ly

Verse 1

1. See, God is my sal - y - tion! I will trust and will

not be a - fraid, for the L is my strength and my praise, and

he has been my sal - va - tion. With joy will you draw wa - ter

from the springs of va - tion. _____

Chorus

You shall draw wa - ter joy - ful - ly, joy - ful - ly, joy - ful - ly, joy - ful - ly, joy - ful - ly,

Choir

Choir vocal line for measures 85-90.

You shall draw wa - ter joy - ful - ly, joy - ful - ly, joy - ful - ly, joy - ful - ly, joy - ful - ly,

92 A Bm7 A G D/F# Em G G/A D

Choir joy - ful - ly, you, you shall draw joy - ful - ly from the fountains of sal - tion.

you shall draw wa - ter joy - ful - ly

100 A/C# Bm D/A G D/F# Eb F Dm7

Pno.

Verse 2,3

107 G C/G D/G

2. Give thanks to the Lord who has wrought his wonders; let this be known among the nations that his name is exalted.

3. Sing to the Lord for he has wrought his wonders; let this be known through the nations that his name is exalted.

113 C/G Bm7 C G/B

peo - ple shall praise you, O Lord, and say, Your name is exalted.

all the earth shall shout aloud and sing praise, you who dwell in Si - on,

119 Am7 C A G/A A D A/C#

for great in your midst is the Ho - ly One of Is - ra - el.

Bm D/A G D/F# Em G G/A

125

Pno.

Final Refrain

D A/C# Bm D/A G D/F# Em⁷

131 You shall draw wa - ter joy - ful - ly, — — — — — joy - ful - ly, — — — — — joy - ful - ly, — — — — —

Choir

You shall draw wa - ter joy - ful - ly, — — — — — joy - ful - ly, — — — — — joy - ful - ly, — — — — — joy - ful - ly, — — — — —

You shall draw wa - ter joy - ful - ly, — — — — — joy - ful - ly, — — — — — joy - ful - ly, — — — — —

A Bm G D/F# Em G G/A D

138 — — — — — you shall draw joy - ful - ly

Choir

joy - ful - ly, — — — — — you shall draw joy - ful - ly from the springs of sal - va - tion.

you shall draw wa - ter joy - ful - ly

A/C# Bm D/A G D/F# Eb F C D//

146

Pno.

non rit.

A Note on instrumentation for any Psalm Setting by Luke D. Rosen

1. Each psalm may be played with any combination of instruments with no obligation to use all instruments at all.
2. No dynamic markings are given in the scores: the composer wishes for the conductor or group/director to take liberties with dynamics and have them grow organically from the ensemble and the space.
3. The Horn in F and Trombone I parts double each other (unless otherwise noted in the score parts):

For Brass Quartet, use Trumpet I/II and Trombone I/II.

For Brass Quintet, use Trumpet I/II, Horn in F, Trombone II, and Tuba.

SAMPLE

Flute

Isaiah 12: You Shall Draw Water

Revised Grail Psalter
Is 12:2-3,4bcd,5-6 (3)

Luke D. Rosen

With fire ♩ = 180
Introduction

4

9 Cantor Refrain 17

30 Refrain 2

39 2

51 Verse 1 20

75 3

83 Refrain 2

Flute

91

2 5

103

107 Verse 2,3

12

123

131 Final Refrain

140

150

non rit.

Clarinet in B \flat

Isaiah 12: You Shall Draw Water

Revised Grail Psalter

Is 12:2-3,4bcd,5-6 (3)

Luke D. Rosen

With fire $\text{♩} = 180$
Introduction

4

9 Cantor Refrain 2

18 2 5

29 2

37 5

49

53 Verse 1 20

77 3

Isaiah 12:2-3,4bcd,5-6 (3). Refrain text © 1969, 1981, 1997, ICEL. All rights reserved. Used with permission.

Verse text © 2010, The Revised Grail Psalms, Conception Abbey and the Grail.

All rights reserved. Used with permission. Music © 2016, Luke D. Rosen. All rights reserved.

85 Refrain

2

94

2 5

105 Verse 2,3

122

3

130 Final Refrain

138

2 5

149

152 non rit.

Alto Saxophone
Revised Grail Psalter
Is 12:2-3,4bcd,5-6 (3)

Isaiah 12: You Shall Draw Water

Luke D. Rosen

With fire ♩ = 180

Introduction

4

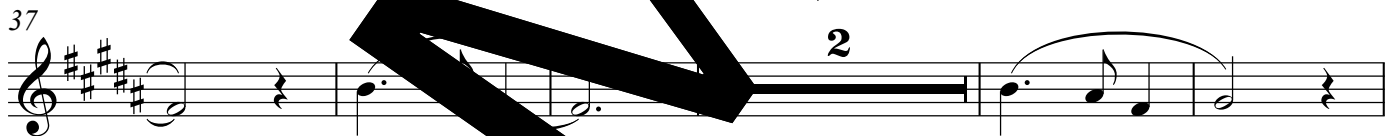
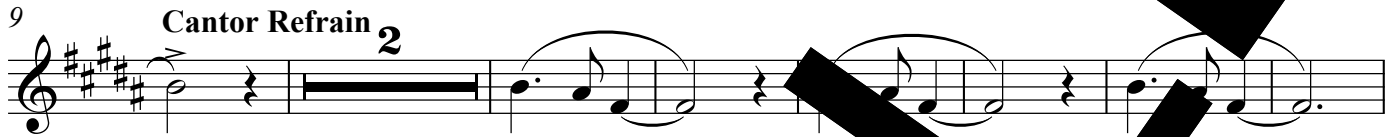

85 **Refrain** 2

94 2 5

105 Verse 2 12

122

130 **Final Refrain** 2

138 2 5

149 **non rit.**

Tenor Saxophone

Isaiah 12: You Shall Draw Water

Revised Grail Psalter

Is 12:2-3,4bcd,5-6 (3)

Luke D. Rosen

With fire ♩ = 180
Introduction

4

9 Cantor Refrain 17

31 Refrain 2

40 2 5

51 Verse 1 20

76 3

84 Refrain 2

Isaiah 12:2-3,4bcd,5-6 (3). Refrain text © 1969, 1981, 1997, ICEL. All rights reserved. Used with permission.

Verse text © 2010, The Revised Grail Psalms, Conception Abbey and the Grail.

All rights reserved. Used with permission. Music © 2016, Luke D. Rosen. All rights reserved.

Tenor Saxophone

92

2 5

103

107 Verse 2,3

12

123

131 Final Refrain

2

140

2 5

150

non rit.

Horn in F

Isaiah 12: You Shall Draw Water

Luke D. Rosen

Revised Grail Psalter
Is 12:2-3,4bcd,5-6 (3)

With fire ♩ = 180
Introduction

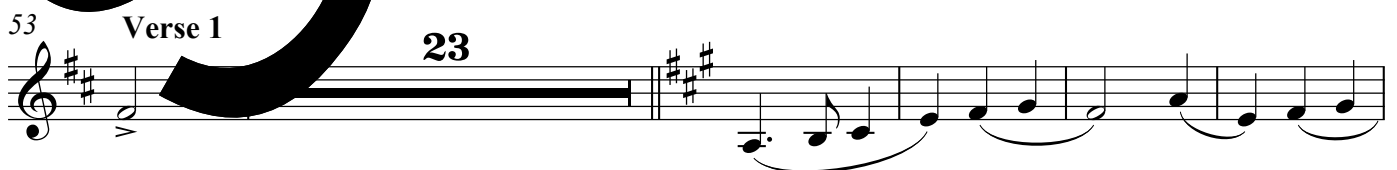
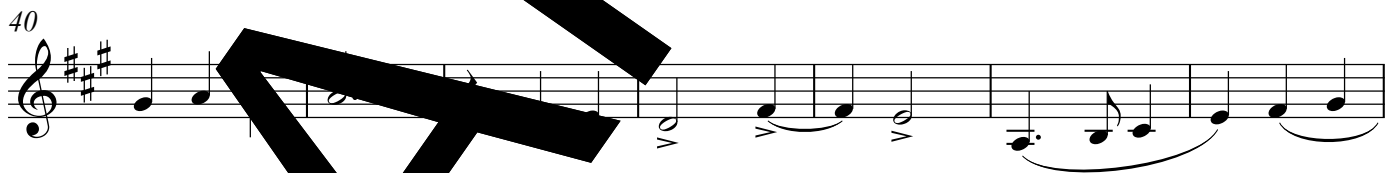
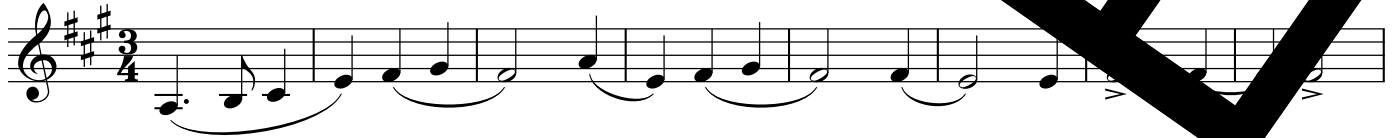

81

Refrain

90

99

107

Verse 2,3

15

128

Final Refrain

137

145

non rit.

152

Trumpet in B \flat I II Isaiah 12: You Shall Draw Water

Revised Grail Psalter
Is 12:2-3,4bcd,5-6 (3)

Luke D. Rosen

With fire $\text{♩} = 180$

Introduction

Cantor Refrain

Refrain

Verse 1

Trumpet in B \flat I II

79

85 **Refrain**

93

100

107 **Verse 2,3**

15 2

128 **Final Refrain**

136

144

152 **non rit.**

Trombone I II

Isaiah 12: You Shall Draw Water

Revised Grail Psalter

Is 12:2-3,4bcd,5-6 (3)

Luke D. Rosen

With fire ♩ = 180

Introduction

Cantor Refrain

Refrain

Isaiah 12:2-3,4bcd,5-6 (3). Refrain text © 1969, 1981, 1997, ICEL. All rights reserved. Used with permission.

Verse text © 2010, The Revised Grail Psalms, Conception Abbey and the Grail.

All rights reserved. Used with permission. Music © 2016, Luke D. Rosen. All rights reserved.

85 **Refrain**

93

100

107 **Verse 2,3**

15

128 **Final Refrain**

136

144

152 **non rit.**

Tuba

Isaiah 12: You Shall Draw Water

Revised Grail Psalter

Is 12:2-3,4bcd,5-6 (3)

With fire ♩ = 180
Introduction

Luke D. Rosen

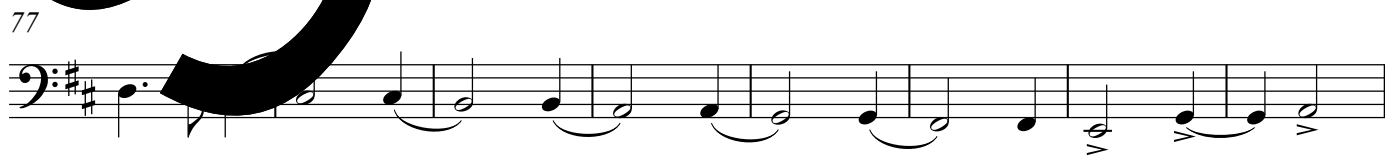
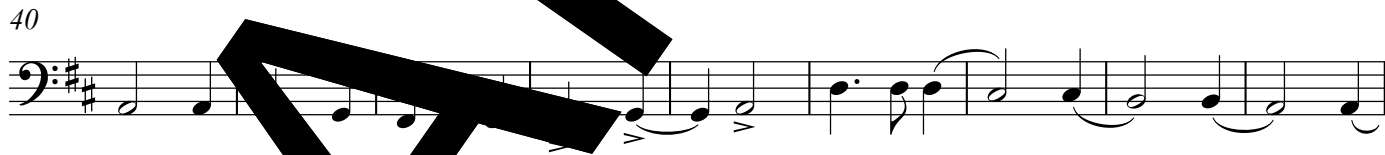
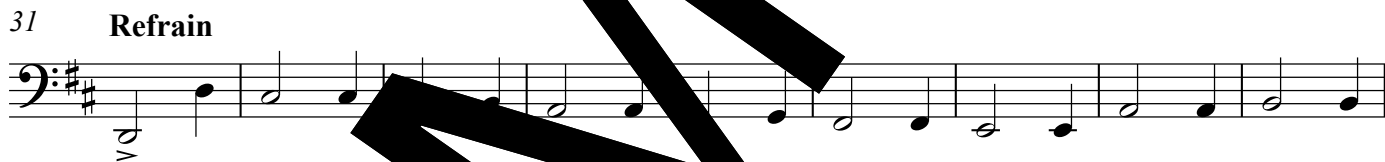
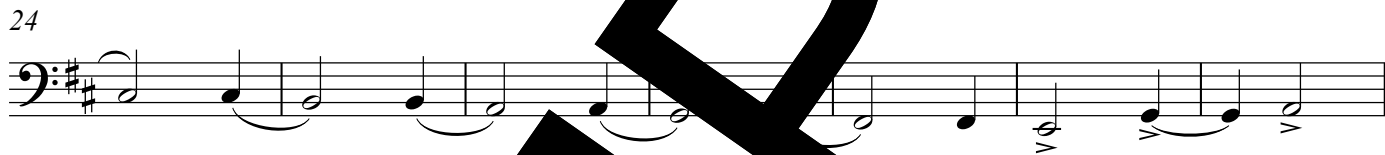
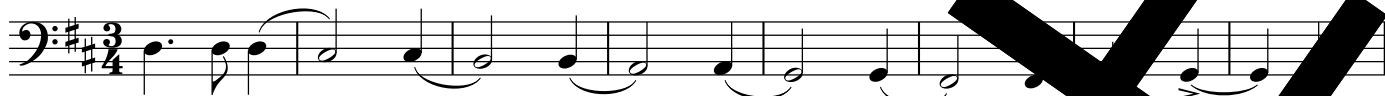

Isaiah 12:2-3,4bcd,5-6 (3). Refrain text © 1969, 1981, 1997, ICEL. All rights reserved. Used with permission.

Verse text © 2010, The Revised Grail Psalms, Conception Abbey and the Grail.

All rights reserved. Used with permission. Music © 2016, Luke D. Rosen. All rights reserved.

85

Refrain

94

101

107

Verse 2,3

15

128

Final refrain

137

145

non rit.

152

Violin I II

Isaiah 12: You Shall Draw Water

Revised Grail Psalter

Is 12:2-3,4bcd,5-6 (3)

Luke D. Rosen

With fire ♩ = 180
Introduction

8 **Cantor Refrain** 6

21

29

36

45

52 **Verse 1** 20

Isaiah 12:2-3,4bcd,5-6 (3). Refrain text © 1969, 1981, 1997, ICEL. All rights reserved. Used with permission.

Verse text © 2010, The Revised Grail Psalms, Conception Abbey and the Grail.

All rights reserved. Used with permission. Music © 2016, Luke D. Rosen. All rights reserved.

74

80

85 **Refrain**

94

102

107 **Verse 2,3** **12**

123

130 **Final Refrain**

SAMPLE

Violin I II

138

146

152 **non rit.**

SAMPLE